



# COWES CORINTHIAN YACHT CLUB



MEMBERS' OPEN REGATTA 23-24 APRIL 2022  
(PART of the 2022 Weekend Series)

## SAILING INSTRUCTIONS, Supplementary to Appendix S

- A. The race office and flagpole(for signals made ashore) are at CCYC.
- B. Racing is Saturday 23<sup>rd</sup> and Sunday 24<sup>th</sup> April 2022, for Handicap Day boats and Cruisers. One race per day, first warning signal at 10:30 BST.
- C. Marks are defined by the SCRA chart 2022, and their 2 character identifier – available on the CCYC and SCRA websites and attached hereto.

The **starting line** will be the extension of a line between the RORC flagpole and an Orange vertical arrow on the RORC wall. The Outer Distance Marker is Snowden (39). Note that the ODM may not lie on the Start Line. The **Finishing Line** is between the RORC flagpole and Snowden (39)

- D. The time limit for the first boat to sail the course and finish is 14:00 BST. The time limit for subsequent boats to sail the course and finish is 1 hour after the first such boat.
- E. The class flag is Numeral Pennant 1. It is not necessary to fly the class flag.  
All communication will be by VHF channel 37A/M1 including start sequence. Flags/sounds may not be used for signalling. Failure to receive VHF transmissions shall not be grounds for redress. This changes RRS 62.

### F. Local Byelaws:

F1: Boats shall comply with Associated British Ports Notice to Mariners No 3 of 2016 The Moving Prohibited Zone in the Precautionary Area which shall rank as an obstruction for the purposes of RRS 19 and 20. Boats shall avoid close quarters with any commercial vessel.

F2: Boats shall not anchor or kedge in the Cowes Harbour fairway and in the area between Stone Point and Gurnard Bay as indicated on the racing chart in these sailing instructions and on Admiralty Chart 2040. Gas and water pipes, telephone and electricity cables carrying 133,000 volts lie on the sea bed.

F3: Boats shall keep a good look out for ferries and commercial traffic.

F4: Boats shall pass to the north of the Cowes Breakwater when racing.

F5: The race committee may set courses that do not permit boats to sail rhumb lines between marks, particularly over the Central Solent Bramble Bank. This shall not be grounds for redress. This changes RRS 62.

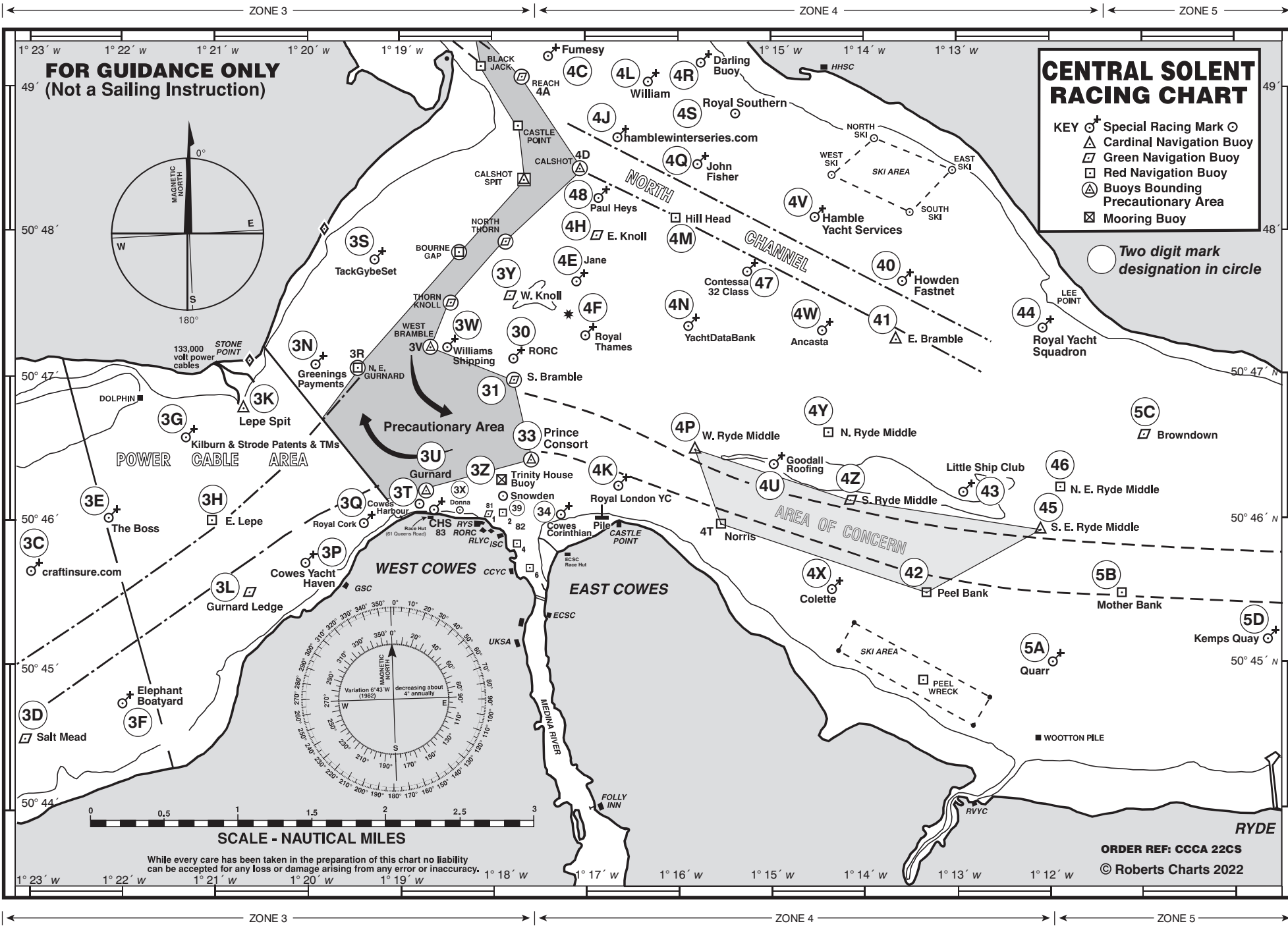

**FOR GUIDANCE ONLY**  
(Not a Sailing Instruction)

### CENTRAL SOLENT RACING CHART

**KEY**

- ⊕ Special Racing Mark
- ⊙ Cardinal Navigation Buoy
- ▢ Green Navigation Buoy
- ▣ Red Navigation Buoy
- ⊕ Buoy Bounding
- ⊕ Precautionary Area
- ⊕ Mooring Buoy

○ Two digit mark designation in circle

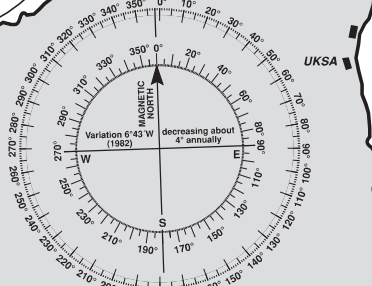
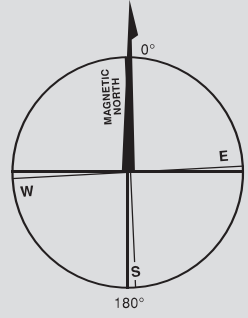

While every care has been taken in the preparation of this chart no liability can be accepted for any loss or damage arising from any error or inaccuracy.

ORDER REF: CCCA 22CS  
© Roberts Charts 2022

ZONE 3

ZONE 4

ZONE 5

## SOLENT AREA MARK CODES 2022

Zone 1 Western Approaches				
ID	Name	Colour	Lat N	Long W
1A	Peveril Ledge	R	50 36.41	01 56.10
1B	Poole Bar No 1	G	50 39.29	01 55.14
1C	Stoneways Marine	Y	50 40.31	01 54.02
1D	The Rig Shop	Y	50 41.08	01 54.26
1E	Ledge Buoy	Y	50 41.50	01 41.60
1F	Needles Fairway	RW	50 38.24	01 38.98
1G	South West Shingles	R	50 39.29	01 37.52
1H	Bridge	YBY	50 39.63	01 36.88
1J	Shingles Elbow	R	50 40.37	01 36.05
1K	North Head	G	50 42.69	01 35.52
1L	Needles Lighthouse	RW	50 39.73	01 35.50
1M	Warden	G	50 41.48	01 33.55
1N	North East Shingles	BYB	50 41.96	01 33.41
11	East Hook	R	50 40.58	01 55.23
12	Mid Bay	Y	50 42.60	01 40.80

Zone 2 West Solent				
2A	Chewton Glen	Y	50 42.79	01 32.53
2B	Dunford	Y	50 43.38	01 31.54
2C	Colten	Y	50 43.83	01 30.86
2F	Berthon	Y	50 44.20	01 29.22
2H	Draycott's	Y	50 44.30	01 28.16
2J	Zwerver	Y	50 45.11	01 27.34
2K	Cowes Radio	Y	50 44.83	01 26.09
2R	Powder Byrne	Y	50 45.43	01 25.89
2T	Lymington Bank	R	50 43.10	01 30.85
2V	"V"	Y	50 43.30	01 31.30
2X	Solent Bank	R	50 44.23	01 27.37
20	Sconce	BY	50 42.53	01 31.43
21	Black Rock	G	50 42.57	01 30.59
22	Charles Stanley	Y	50 42.86	01 29.40
24	Hall Hunter	Y	50 42.86	01 28.42
25	Caldwells Estate Agents	Y	50 43.15	01 27.49
26	Hamstead Ledge	G	50 43.87	01 26.18
27	Generation	Y	50 42.97	01 28.16

Zone 3 Mid Solent (W)				
3A	West Lepe	R	50 45.24	01 24.09
3B	Shoosmiths	Y	50 44.36	01 23.80
3C	craftinsure.com	Y	50 45.64	01 23.12
3D	Salt Mead	G	50 44.51	01 23.04
3E	The Boss	Y	50 46.13	01 22.19
3F	Elephant Boatyard	Y	50 44.72	01 21.95
3G	Kilburn & Strode Patents & TMs	Y	50 46.58	01 21.46
3H	East Lepe	R	50 45.93	01 21.07
3K	Lepe Spit	YB	50 46.78	01 20.64
3L	Gurnard Ledge	G	50 45.51	01 20.59
3N	Greenings Payments *	Y	50 47.07	01 19.88
3P	Cowes Yacht Haven	Y	50 45.68	01 19.98
3Q	Royal Cork	Y	50 45.97	01 19.45
3R	North East Gurnard #	R	50 47.06	01 19.42
3S	TackGybeSet*	Y	50 47.81	01 19.25
3T	Cowes Harbour (no topmark)	Y	50 46.10	01 18.87
3U	Gurnard	BY	50 46.22	01 18.84
3V	West Bramble #	YBY	50 47.20	01 18.65
3W	Williams Shipping *	Y	50 47.20	01 18.55
3X	Donna	Y	50 46.10	01 18.43
3Y	West Knoll	Y	50 47.43	01 17.84
3Z	Trinity House Buoy	Y	50 46.31	01 17.75
30	RORC *	Y	50 47.12	01 17.72
31	South Bramble	G	50 46.98	01 17.72
33	Prince Consort	BY	50 46.41	01 17.56
34	Cowes Corinthian	Y	50 46.15	01 17.20
39	Snowden	Y	50 46.20	01 17.75

Zone 4 Mid Solent (E)				
ID	Name	Colour	Lat N	Long W
4A	Reach #	G	50 49.05	01 17.65
4B	Coronation	Y	50 49.55	01 17.62
4C	Fumesy*	Y	50 49.21	01 17.46
4D	Calshot #	BY	50 48.44	01 17.03
4E	Jane *	Y	50 47.67	01 17.00
4F	Royal Thames	Y	50 47.20	01 17.00
4G	Cutter *	Y	50 49.45	01 16.91
4H	East Knoll	G	50 47.96	01 16.83
4J	hamblewinterseries.com *	Y	50 48.63	01 16.57
4K	Royal London YC	Y	50 46.15	01 16.65
4L	William *	Y	50 49.03	01 16.49
4M	Hill Head	R	50 48.07	01 16.00
4N	YachtDataBank	Y	50 47.27	01 15.90
4P	West Ryde Middle	YBY	50 46.48	01 15.79
4Q	John Fisher*	Y	50 48.46	01 15.72
4R	Darling Buoy *	Y	50 49.18	01 15.71
4S	Royal Southern*	Y	50 48.86	01 15.43
4T	Norris #	R	50 45.97	01 15.51
4U	Goodall Roofing	Y	50 46.43	01 15.09
4V	Hamble Yacht Services	Y	50 48.13	01 14.64
4W	Ancasta	Y	50 47.33	01 14.59
4X	Colette	Y	50 45.53	01 14.39
4Y	North Ryde Middle	R	50 46.61	01 14.31
4Z	South Ryde Middle	G	50 46.13	01 14.16
40	Howden Fastnet	Y	50 47.66	01 13.65
41	East Bramble	BYB	50 47.23	01 13.64
42	Peel Bank	R	50 45.49	01 13.35
43	Little Ship Club	Y	50 46.16	01 13.09
44	Royal Yacht Squadron	Y	50 47.31	01 12.10
45	South East Ryde Middle	YB	50 45.93	01 12.10
46	North East Ryde Middle	R	50 46.21	01 11.88
47	Contessa 32 Class	Y	50 47.70	01 15.25
48	Paul Heys *	Y	50 48.21	01 16.68

Zone 5 East Solent				
5A	Quarr	Y	50 45.03	01 11.89
5B	Mother Bank	R	50 45.49	01 11.21
5C	Browndown	G	50 46.57	01 10.95
5D	Kemps Quay	Y	50 45.18	01 09.65
5E	Greenings FinTech	Y	50 46.26	01 08.76
5F	North Sturbridge	BY	50 45.33	01 08.23
5G	Baker Trayte Marine	Y	50 46.42	01 07.90
5H	Portsmouth SC	Y	50 46.82	01 07.35
5J	KB Dry Stack	Y	50 46.61	01 07.29
5K	Suffolk Sails	Y	50 47.08	01 06.78
5M	Gleeds	Y	50 46.11	01 06.52
5N	Mary Rose	Y	50 45.80	01 06.20
5P	Linington	Y	50 46.36	01 06.08
5Q	Outer Spit ©	YB	50 45.44	01 05.46
50	Fairhall West @	Y	50 46.81	01 10.40
51	SBSC Central @	Y	50 46.60	01 09.85

Most yellow race marks are seasonal March-November  
 \* These marks may be in place all year round  
 # Only used for passing and keeping boats out of channel, not for ordinary rounding.  
 Use of other main channel marks should be minimised  
 © 5Q Outer Spit may only be used if given prior consent by QHM, which must be sought in weekday office hours  
 @ Sundays: SBSC only except Cowes Week