



COWES CORINTHIAN YACHT CLUB



Weekend Race Series 09 APR – 18 SEP 2022

SAILING INSTRUCTIONS, Supplementary to Appendix S

- A. The race office and flagpole (for signals made ashore) are at CCYC, except that starts from the RORC line will use the RORC flagpole for starting signals.
- B. Racing is Saturdays and Sundays April to September 2022 on the seven weekends listed in the Schedule below, together with CCYC Members' Open Regattas and CCYC Forts Race, for Handicap Day boats and Cruisers. One race per day, first warning signal at 14:00 BST.
- C. Marks are defined by the SCRA chart and their 2 character identifiers, available on the CCYC and SCRA websites (the chart is appended hereto for convenience).

The starting and finishing line will be between CCYC buoy (34) and the Committee Vessel, except that in the event of bad weather or otherwise at the discretion of the race officer, the RORC line may be used.

The RORC line will be used on 4th & 5th June and 17th & 18th September.

The RORC Starting line is an extension of the line from the RORC flagpole to a vertical orange arrow. The Outer Distance Marker is Snowden (#39), which *may not lie on the line*.

The RORC Finishing line is between the orange arrow and Snowden (#39).

- D. The time limit for the first boat to sail the course and finish is 17:00 BST. The time limit for subsequent boats to sail the course and finish is 30 minutes after the first such boat.
- E. The class flag is Numeral Pennant 1. It is not necessary to fly the class flag.
All communication will be by VHF channel 77 or, in the case of severe congestion, 72 (37A/M1 from the RORC line) including start sequence. Flags/sounds may not be used for signalling.

F. Local Byelaws:

F1: Boats shall comply with Associated British Ports Notice to Mariners No 3 of 2016 The Moving Prohibited Zone in the Precautionary Area which shall rank as an obstruction for the purposes of RRS 19 and 20. Boats shall avoid close quarters with any commercial vessel.

F2: Boats shall not anchor or kedge in the Cowes Harbour fairway and in the area between Stone Point and Gurnard Bay as indicated on the racing chart in these sailing instructions and on Admiralty Chart 2040. Gas and water pipes, telephone and electricity cables carrying 133,000 volts lie on the sea bed.

F3: Boats shall keep a good look out for ferries and commercial traffic.

F4: Boats shall pass to the north of the new Cowes Breakwater when racing.

F5: The race committee may set courses that do not permit boats to sail rhumb lines between marks, particularly over the Central Solent Bramble Bank. This shall not be grounds for redress. This changes RRS 62.



COWES CORINTHIAN YACHT CLUB



Weekend Race Series 09 APR – 18 SEP 2022

G. Schedule of Races

Series Week Number	Saturday	Sunday
1 (practice)	9th April	10 th April
Members' Open Regatta*	23 rd April	24 th April
2	7 th May	8 th May
3	4 th June **	5 th June
4	18 th June	19 th June
5	2 nd July	3 rd July
6	23 rd July	24 th July
Members' Open Regatta*	13 th August	14 th August
Forts Race*	3 rd September	No racing
7	17 th September**	18 th September**
Members' Open Regatta*	3 rd October	4 th October

* See separate Sailing Instructions

** CCCA racing run by CCYC using the RORC start/finish line unless otherwise announced.

See also CCCA Chart of Racing Marks in Central Solent, attached.

ENDS

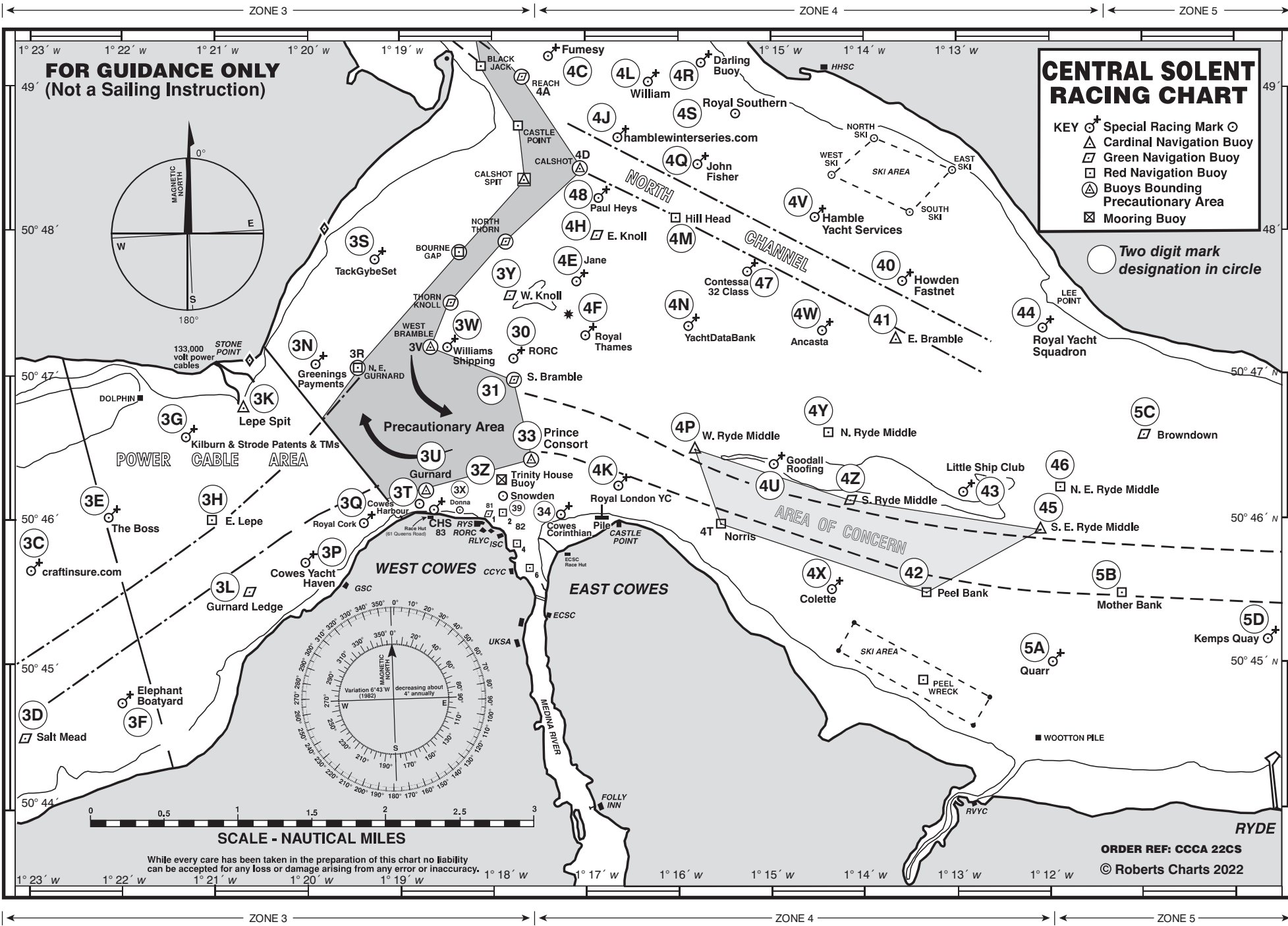

FOR GUIDANCE ONLY
(Not a Sailing Instruction)

CENTRAL SOLENT RACING CHART

- KEY**
- ⊕ Special Racing Mark
 - ⊙ Cardinal Navigation Buoy
 - ▣ Green Navigation Buoy
 - ▢ Red Navigation Buoy
 - ⊕ Buoy Bounding
 - ⊕ Precautionary Area
 - ⊕ Mooring Buoy

○ Two digit mark designation in circle

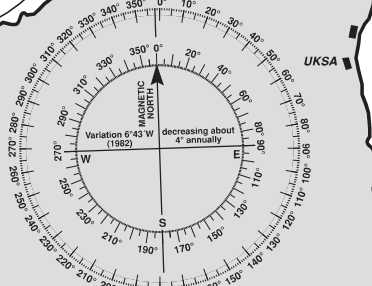
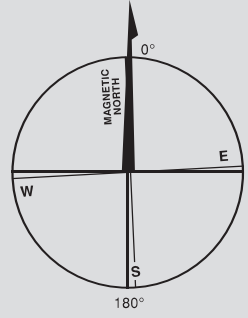

While every care has been taken in the preparation of this chart no liability can be accepted for any loss or damage arising from any error or inaccuracy.

ORDER REF: CCCA 22CS
© Roberts Charts 2022

ZONE 3

ZONE 4

ZONE 5

SOLENT AREA MARK CODES 2022

Zone 1 Western Approaches				
ID	Name	Colour	Lat N	Long W
1A	Peveril Ledge	R	50 36.41	01 56.10
1B	Poole Bar No 1	G	50 39.29	01 55.14
1C	Stoneways Marine	Y	50 40.31	01 54.02
1D	The Rig Shop	Y	50 41.08	01 54.26
1E	Ledge Buoy	Y	50 41.50	01 41.60
1F	Needles Fairway	RW	50 38.24	01 38.98
1G	South West Shingles	R	50 39.29	01 37.52
1H	Bridge	YBY	50 39.63	01 36.88
1J	Shingles Elbow	R	50 40.37	01 36.05
1K	North Head	G	50 42.69	01 35.52
1L	Needles Lighthouse	RW	50 39.73	01 35.50
1M	Warden	G	50 41.48	01 33.55
1N	North East Shingles	BYB	50 41.96	01 33.41
11	East Hook	R	50 40.58	01 55.23
12	Mid Bay	Y	50 42.60	01 40.80

Zone 2 West Solent				
2A	Chewton Glen	Y	50 42.79	01 32.53
2B	Dunford	Y	50 43.38	01 31.54
2C	Colten	Y	50 43.83	01 30.86
2F	Berthon	Y	50 44.20	01 29.22
2H	Draycott's	Y	50 44.30	01 28.16
2J	Zwerver	Y	50 45.11	01 27.34
2K	Cowes Radio	Y	50 44.83	01 26.09
2R	Powder Byrne	Y	50 45.43	01 25.89
2T	Lymington Bank	R	50 43.10	01 30.85
2V	"V"	Y	50 43.30	01 31.30
2X	Solent Bank	R	50 44.23	01 27.37
20	Sconce	BY	50 42.53	01 31.43
21	Black Rock	G	50 42.57	01 30.59
22	Charles Stanley	Y	50 42.86	01 29.40
24	Hall Hunter	Y	50 42.86	01 28.42
25	Caldwells Estate Agents	Y	50 43.15	01 27.49
26	Hamstead Ledge	G	50 43.87	01 26.18
27	Generation	Y	50 42.97	01 28.16

Zone 3 Mid Solent (W)				
3A	West Lepe	R	50 45.24	01 24.09
3B	Shoosmiths	Y	50 44.36	01 23.80
3C	craftinsure.com	Y	50 45.64	01 23.12
3D	Salt Mead	G	50 44.51	01 23.04
3E	The Boss	Y	50 46.13	01 22.19
3F	Elephant Boatyard	Y	50 44.72	01 21.95
3G	Kilburn & Strode Patents & TMs	Y	50 46.58	01 21.46
3H	East Lepe	R	50 45.93	01 21.07
3K	Lepe Spit	YB	50 46.78	01 20.64
3L	Gurnard Ledge	G	50 45.51	01 20.59
3N	Greenings Payments *	Y	50 47.07	01 19.88
3P	Cowes Yacht Haven	Y	50 45.68	01 19.98
3Q	Royal Cork	Y	50 45.97	01 19.45
3R	North East Gurnard #	R	50 47.06	01 19.42
3S	TackGybeSet*	Y	50 47.81	01 19.25
3T	Cowes Harbour (no topmark)	Y	50 46.10	01 18.87
3U	Gurnard	BY	50 46.22	01 18.84
3V	West Bramble #	YBY	50 47.20	01 18.65
3W	Williams Shipping *	Y	50 47.20	01 18.55
3X	Donna	Y	50 46.10	01 18.43
3Y	West Knoll	Y	50 47.43	01 17.84
3Z	Trinity House Buoy	Y	50 46.31	01 17.75
30	RORC *	Y	50 47.12	01 17.72
31	South Bramble	G	50 46.98	01 17.72
33	Prince Consort	BY	50 46.41	01 17.56
34	Cowes Corinthian	Y	50 46.15	01 17.20
39	Snowden	Y	50 46.20	01 17.75

Zone 4 Mid Solent (E)				
ID	Name	Colour	Lat N	Long W
4A	Reach #	G	50 49.05	01 17.65
4B	Coronation	Y	50 49.55	01 17.62
4C	Fumesy*	Y	50 49.21	01 17.46
4D	Calshot #	BY	50 48.44	01 17.03
4E	Jane *	Y	50 47.67	01 17.00
4F	Royal Thames	Y	50 47.20	01 17.00
4G	Cutter *	Y	50 49.45	01 16.91
4H	East Knoll	G	50 47.96	01 16.83
4J	hamblewinterseries.com *	Y	50 48.63	01 16.57
4K	Royal London YC	Y	50 46.15	01 16.65
4L	William *	Y	50 49.03	01 16.49
4M	Hill Head	R	50 48.07	01 16.00
4N	YachtDataBank	Y	50 47.27	01 15.90
4P	West Ryde Middle	YBY	50 46.48	01 15.79
4Q	John Fisher*	Y	50 48.46	01 15.72
4R	Darling Buoy *	Y	50 49.18	01 15.71
4S	Royal Southern*	Y	50 48.86	01 15.43
4T	Norris #	R	50 45.97	01 15.51
4U	Goodall Roofing	Y	50 46.43	01 15.09
4V	Hamble Yacht Services	Y	50 48.13	01 14.64
4W	Ancasta	Y	50 47.33	01 14.59
4X	Colette	Y	50 45.53	01 14.39
4Y	North Ryde Middle	R	50 46.61	01 14.31
4Z	South Ryde Middle	G	50 46.13	01 14.16
40	Howden Fastnet	Y	50 47.66	01 13.65
41	East Bramble	BYB	50 47.23	01 13.64
42	Peel Bank	R	50 45.49	01 13.35
43	Little Ship Club	Y	50 46.16	01 13.09
44	Royal Yacht Squadron	Y	50 47.31	01 12.10
45	South East Ryde Middle	YB	50 45.93	01 12.10
46	North East Ryde Middle	R	50 46.21	01 11.88
47	Contessa 32 Class	Y	50 47.70	01 15.25
48	Paul Heys *	Y	50 48.21	01 16.68

Zone 5 East Solent				
5A	Quarr	Y	50 45.03	01 11.89
5B	Mother Bank	R	50 45.49	01 11.21
5C	Browndown	G	50 46.57	01 10.95
5D	Kemps Quay	Y	50 45.18	01 09.65
5E	Greenings FinTech	Y	50 46.26	01 08.76
5F	North Sturbridge	BY	50 45.33	01 08.23
5G	Baker Trayte Marine	Y	50 46.42	01 07.90
5H	Portsmouth SC	Y	50 46.82	01 07.35
5J	KB Dry Stack	Y	50 46.61	01 07.29
5K	Suffolk Sails	Y	50 47.08	01 06.78
5M	Gleeds	Y	50 46.11	01 06.52
5N	Mary Rose	Y	50 45.80	01 06.20
5P	Linington	Y	50 46.36	01 06.08
5Q	Outer Spit ©	YB	50 45.44	01 05.46
50	Fairhall West @	Y	50 46.81	01 10.40
51	SBSC Central @	Y	50 46.60	01 09.85

Most yellow race marks are seasonal March-November
 * These marks may be in place all year round
 # Only used for passing and keeping boats out of channel, not for ordinary rounding.
 Use of other main channel marks should be minimised
 © 5Q Outer Spit may only be used if given prior consent by QHM, which must be sought in weekday office hours
 @ Sundays: SBSC only except Cowes Week